







- Detached House
- Off-Street Parking
- Utility Room
- En-Suite Facility
- Sought-After Location
- Four Bedrooms
- Gardens to Front & Rear
- Ground Floor WC
- Conservatory
- MUST BE VIEWED





\*\* Matterport 360° Tour | <https://my.matterport.com/show/?m=kcrfa1rRzDb> \*\*

Jan Forster Estates are delighted to present to the market this four bedroom detached family home on the highly sought after Woolmer Court in Victoria Glade. The property is nestled in a quiet cul-de-sac and is within very close proximity to the local nature reserve, as well as public transport links and facilities in the area. The house further benefits from no onward chain.

This home briefly comprises:- entrance hall with ground floor WC, family room, bright and airy lounge, dining room with sliding doors that open to the conservatory which gives access to the charming rear garden, kitchen with fitted wall and floor units, and a handy utility room. The first floor boasts four good-sized bedrooms- the main with an en-suite facility, and there is also a three-piece family shower room WC. Externally, there is a garden to the front with driveway. To the rear, there is a south-easterly facing lawned garden with patio area- perfect for entertaining during those long summer nights. The property also boasts gas central heating, double glazing and ample storage.



We anticipate an extremely high level of viewings on this family home. For more information or to book your viewing please call our sales team on 0191 270 1122.

#### Tenure

The agent understands the property to be freehold. However, this should be confirmed with a licenced legal representative.

Council Tax band \*D\*



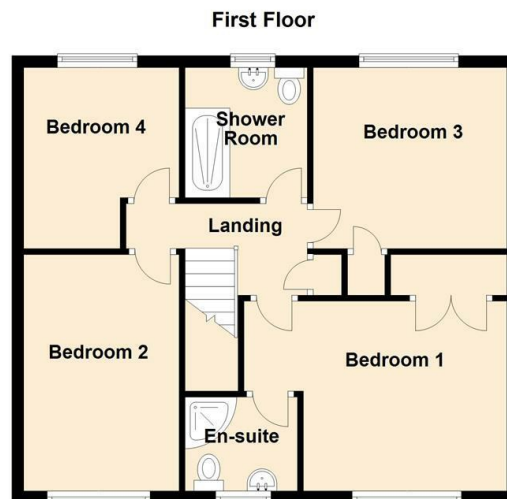
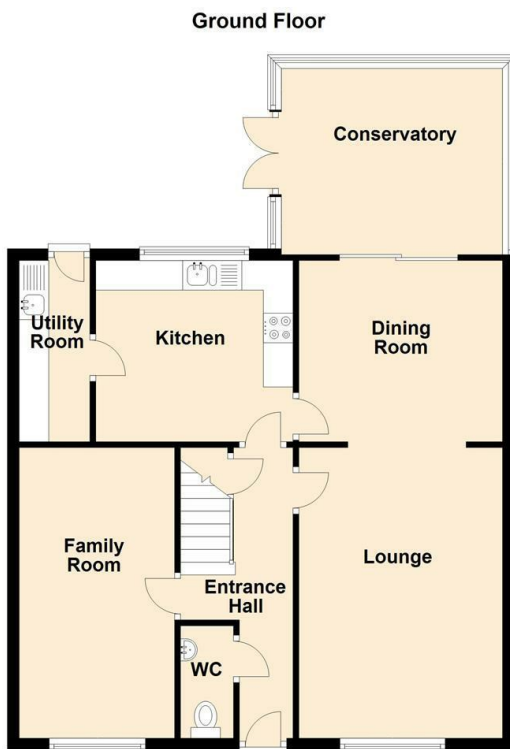

Lounge 11'3" x 16'8" (3.43 x 5.10)

Kitchen 11'0" x 10'0" (3.37 x 3.06)

Dining Room 10'1" x 10'5" (3.08 x 3.20)

Conservatory 10'4" x 12'3" (3.15 x 3.74)

Bedroom One 11'3" x 12'4" + wards (3.43 x 3.78 + wards)

Bedroom Two 12'11" x 9'2" (3.95 x 2.80)

Bedroom Three 10'11" x 8'7" (3.33 x 2.62)

Bedroom Four 9'1" x 10'5" (2.77 x 3.19)

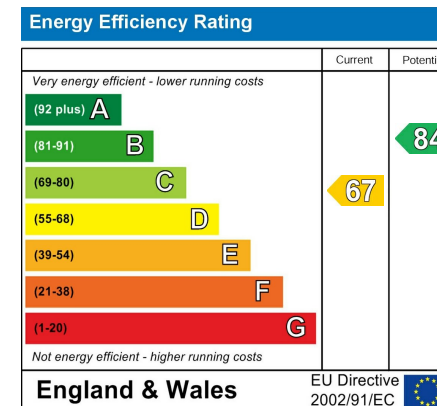

## The difference between house and home

You may download, store and use the material for your own personal use and research. You may not republish, retransmit, redistribute or otherwise make the material available to any party or make the same available on any website, online service or bulletin board of your own or of any other party or make the same available in hard copy or in any other media without the website owner's express prior written consent. The website owner's copyright must remain on all reproductions of material taken from this website.



[www.janforsterestates.com](http://www.janforsterestates.com)

**Gosforth**  
**High Heaton**  
**Tynemouth**

**Property Management Centre**

**0191 236 2070**

**0191 270 1122**

**0191 257 2000**

**0191 236 2680**

